

UBC CENTRE FOR
HEALTH SERVICES AND
POLICY RESEARCH

Musculoskeletal Surgery Outcomes by Surgical Setting and Expedited Status

CAHSPR Conference
Calgary, AB
May 11-14, 2009

Mieke Koehoorn, Chris McLeod, Morris Barer, Kimberlyn McGrail, Sheilah Hogg-Johnson, Pierre Côté,
and Jonathan Fan



THE UNIVERSITY OF BRITISH COLUMBIA



Research Opportunity



- WorkSafeBC diagnostic & surgical procedures:
 - 1996: private clinics
 - 2001: expedited fees
- The longer a worker is off work, the less likely they are to return to work
- Never been evaluated – BC Auditor General
- Comparison of surgical groups: private expedited, public expedited, public non expedited

Methods Summary



Study Sample:

- Injured workers, time-loss workers' compensation claim for meniscal knee (day) surgery, 2001-2005

Analyses:

- Descriptive characteristics by study groups
- Quantile (median days) regression models
 - Effect of surgical setting and expedited status on wait time and return-to-work time, adjusted for covariates

Defining wait times and outcomes

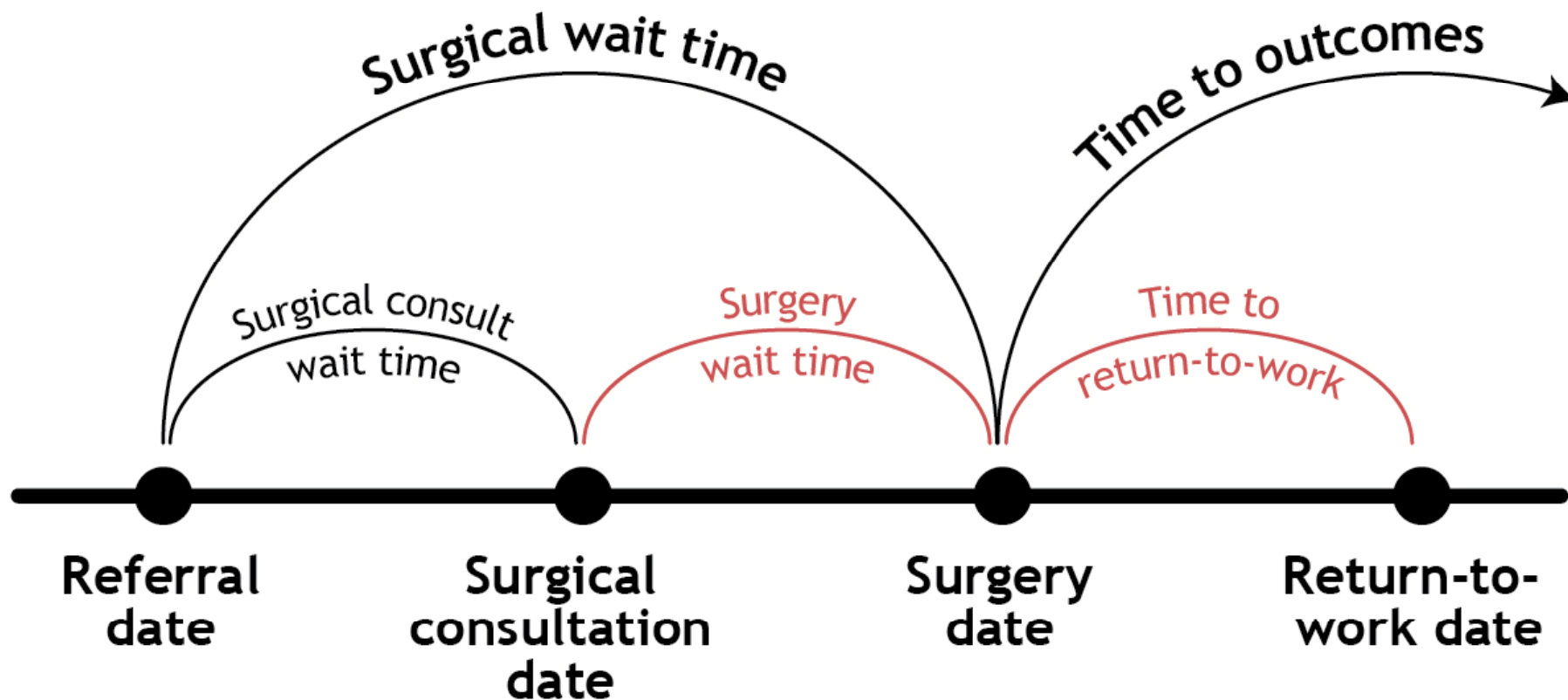

Methods – Study Sample/Groups

N=1380 individuals

	Public Hospital	Private Clinic
Expedited	568 (41.2%)	574 (41.6%)
Non-expedited	238 (17.2%)	n/a

Baseline Characteristics by Surgical Setting and Expedited Status

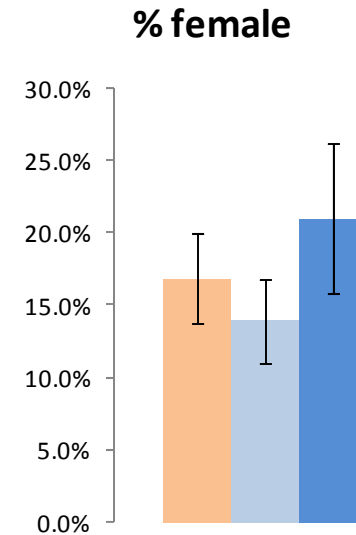
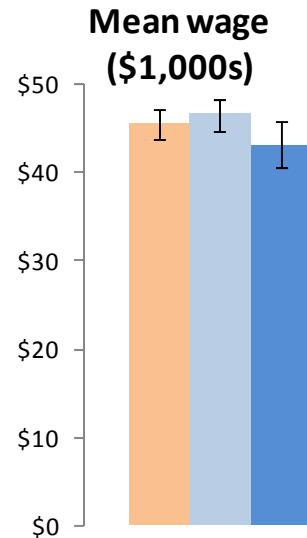
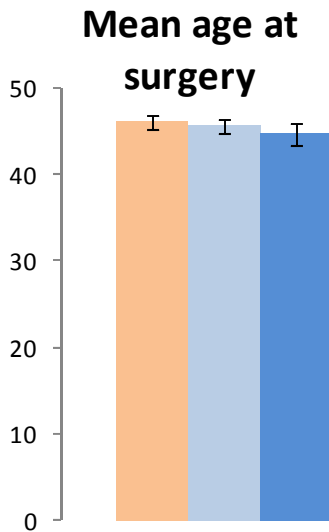
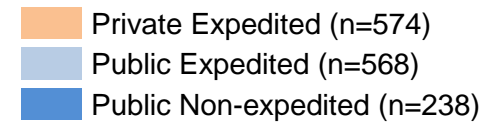

Baseline Characteristics by Surgical Setting and Expedited Status

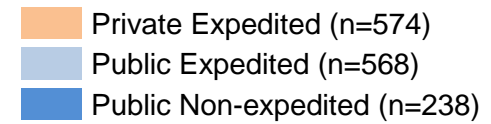

Previous same knee claim

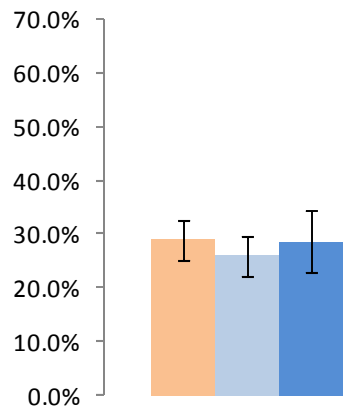

Previous same knee surgery

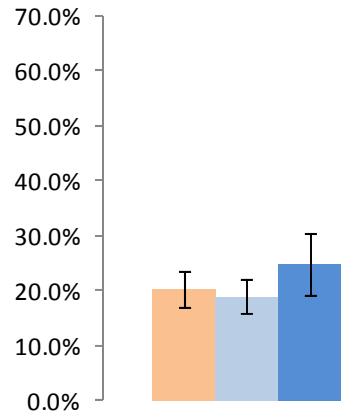

Osteoarthritis

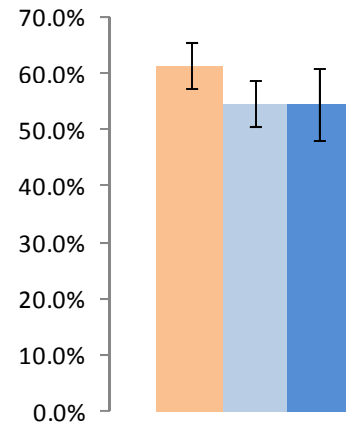

Other joint co-pathologies

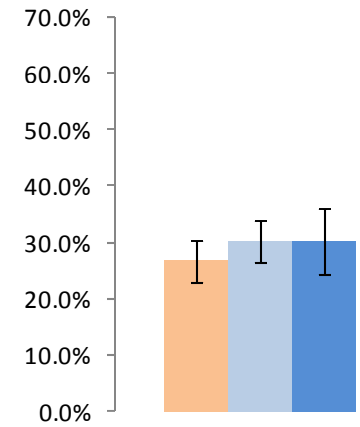

Surgery Wait Time: Last Specialist Consult Date → Surgery Date (Median days (IQR))

	Public Hospital	Private Clinic
Expedited	22 (13-37)	23 (14-38)
Non-expedited	39 (19-69)	n/a

Time to Return to Work: Surgery Date → Return to Work Date (Median days (IQR))

	Public Hospital	Private Clinic
Expedited	55 (32-120)	58 (33-126)
Non-expedited	50 (28-126)	n/a

Quantile Regression (comparing median days - surgery wait time) for 25th, 50th and 75th percentiles, adjusted

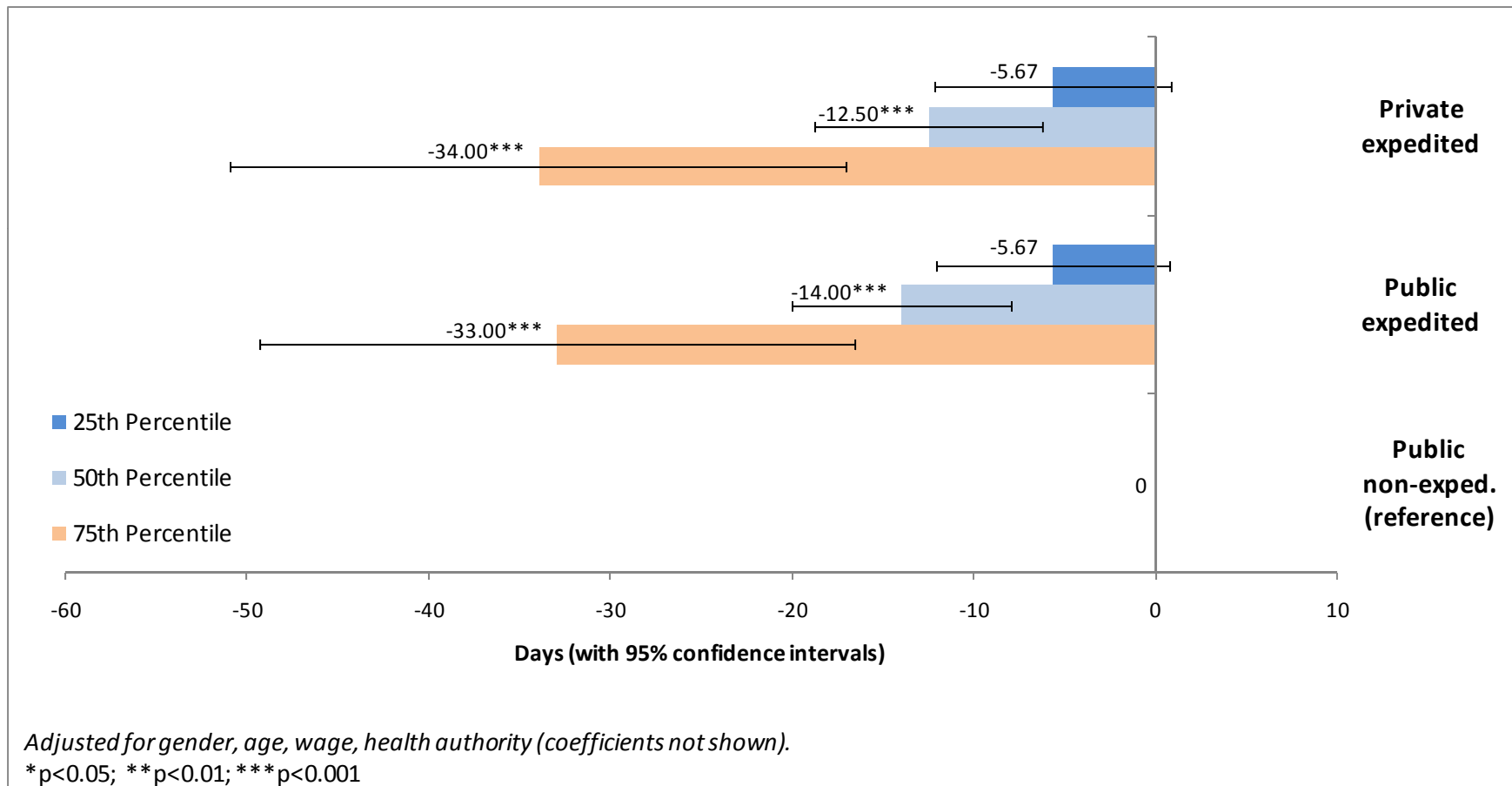

Quantile Regression (comparing median days – RTW time) for 25th, 50th and 75th percentiles, adjusted

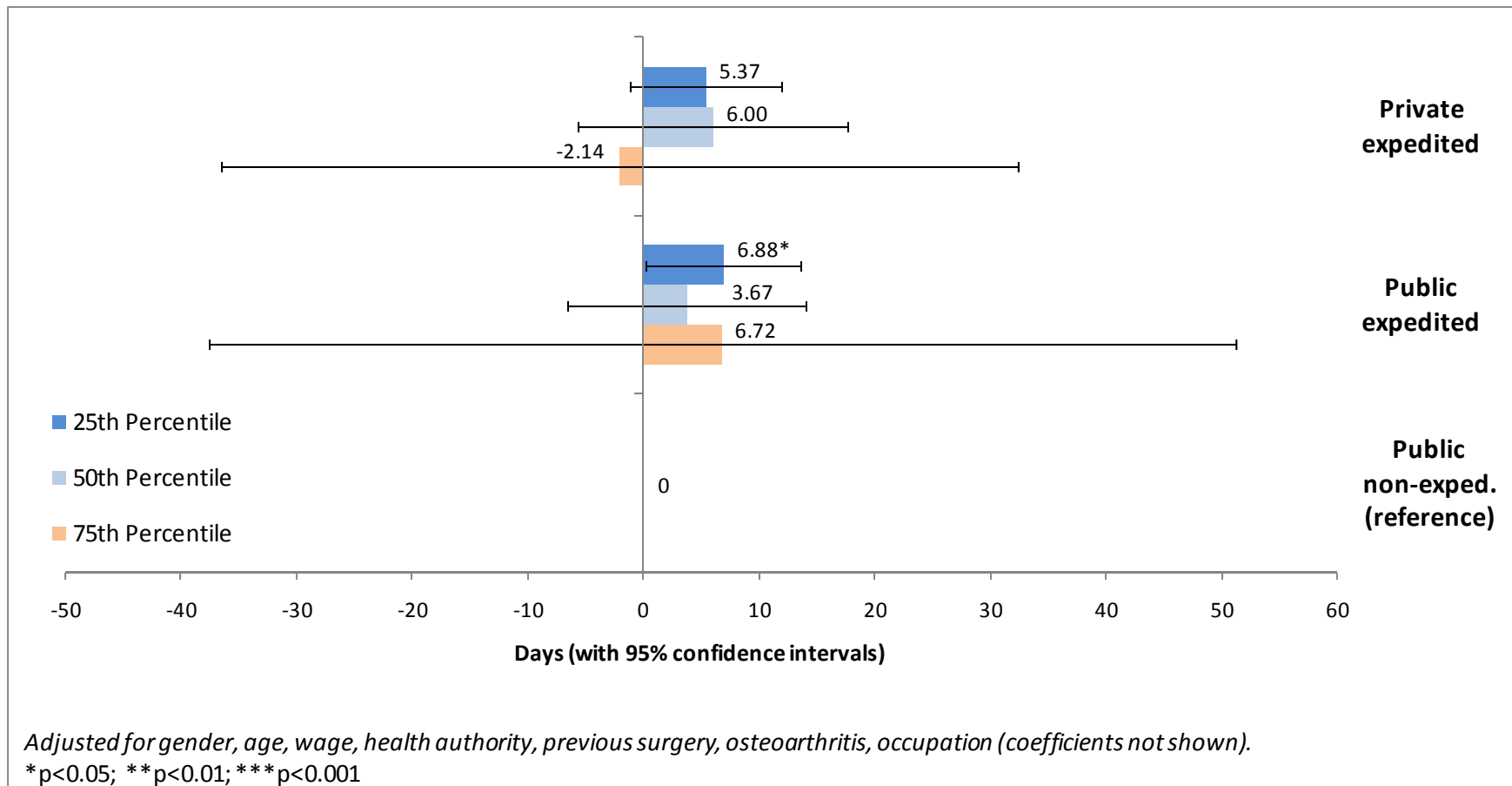

Quantile Regression – Differences in Surgery Wait Time by Health Authority 50th percentile, adjusted

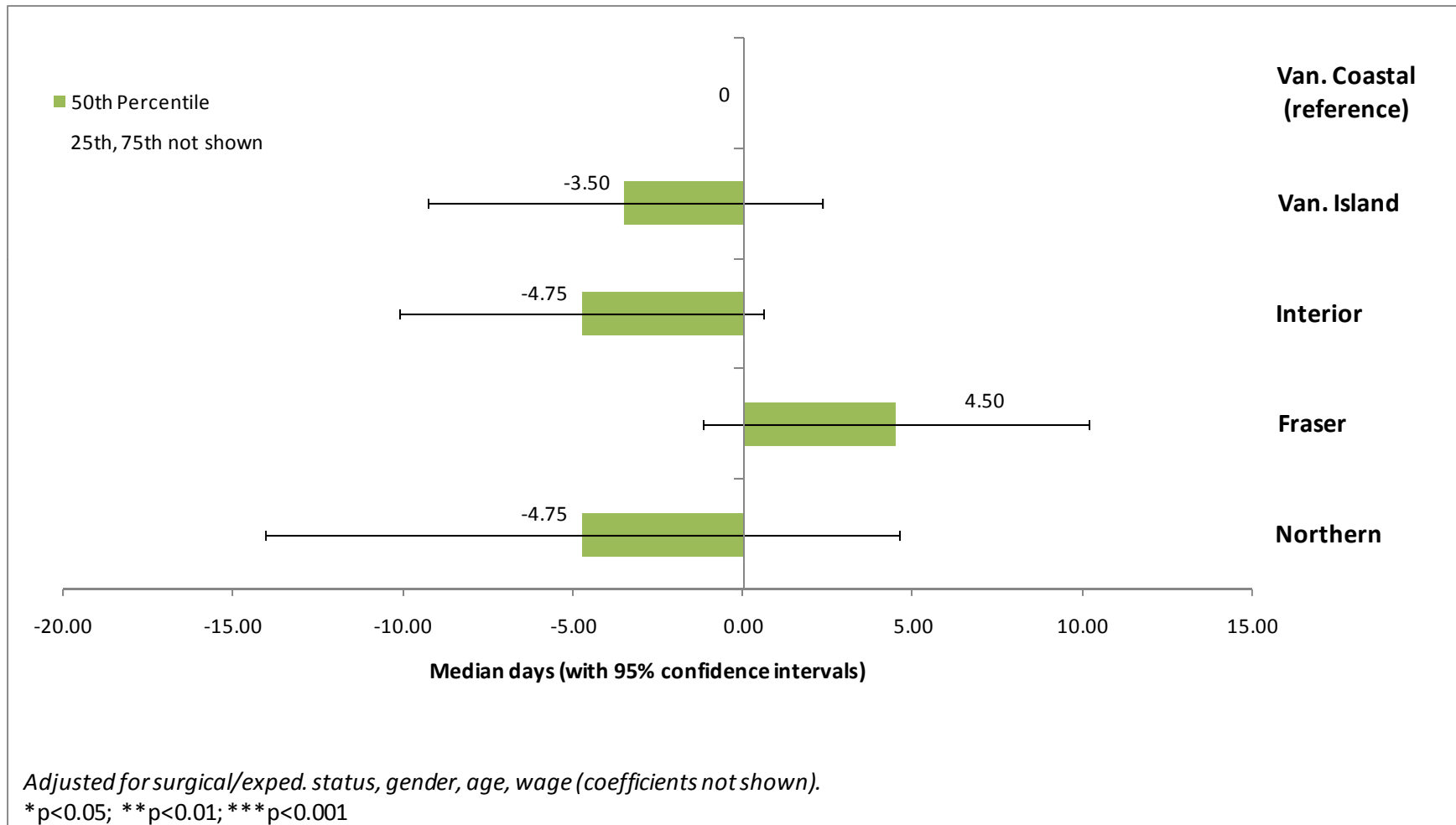

Quantile Regression – Differences in RTW Time by Health Authority 50th percentile, adjusted

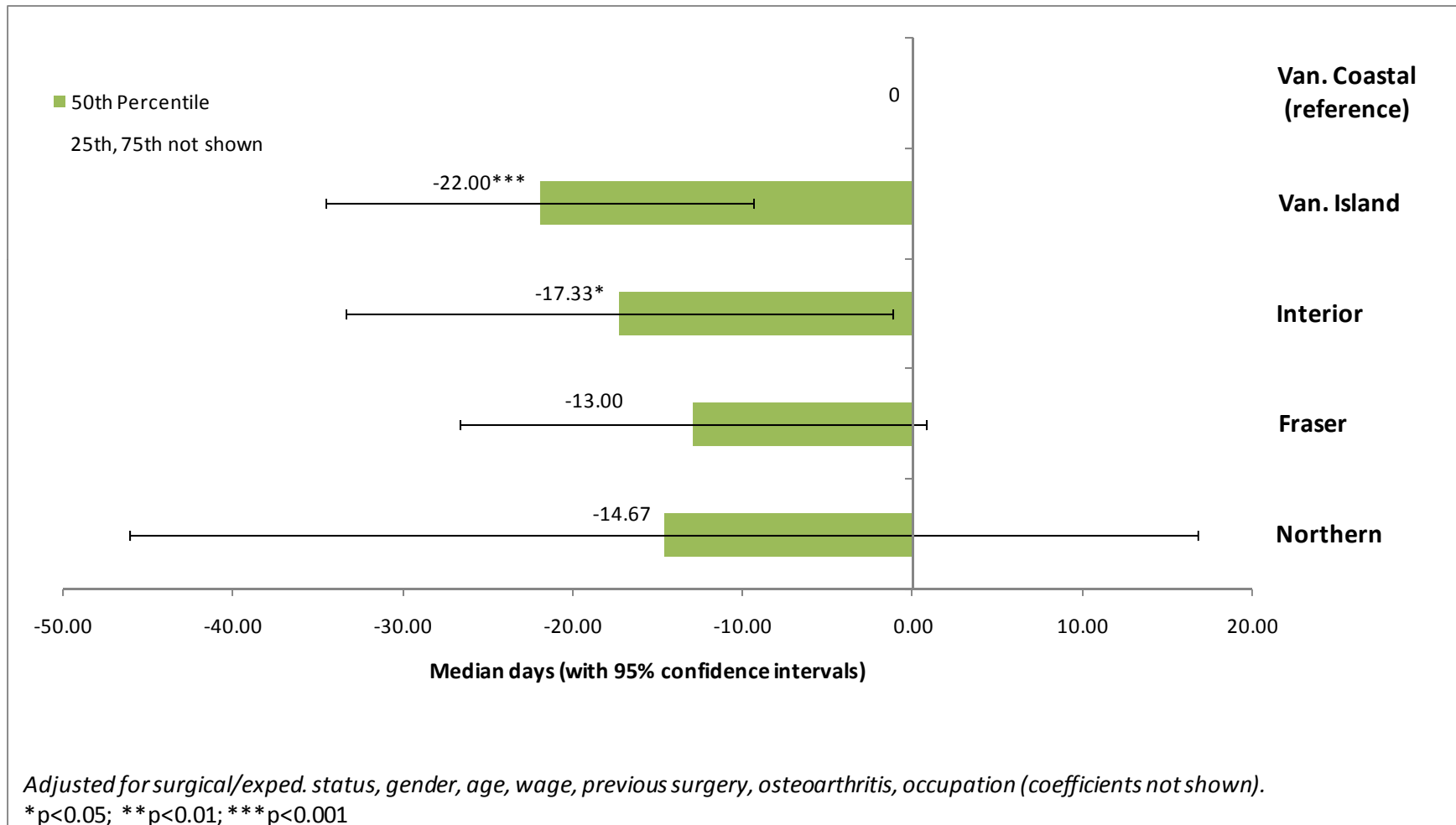

Thank you!

- WorkSafeBC
 - Partnership
 - Roberta Ellis
 - Terry Bogyo
 - Ed McCloskey
 - Penny Lowe
 - VSC staff
 - Diana McKay
 - Joey Hofmeister
 - Andrew Montgomery
 - Clinical Management
 - Gord van der Eerden
 - Dr. Don Graham
- Co-Investigators
 - UBC
 - Mieke Koehoorn (Michael Smith Foundation for HR)
 - Morris Barer
 - Kim McGrail
 - Chris McLeod
 - Toronto Western Hospital
 - Pierre Côté
 - Institute for Work & Health
 - Sheilah Hogg-Johnson
 - Research Staff
 - Rahul Chhokar, Eric Lorenz, Lillian Tamburic, Fan Xu, Jonathan Fan, Ronita Nath

More Information

On the Web:

www.chspr.ubc.ca/research/worksafebc

WorkSafeBC

resquery@worksafebc.com

The University of British Columbia

Mieke Koehoorn (mieke.koehoorn@ubc.ca)

Chris McLeod (cmcleod@chspr.ubc.ca)

Results

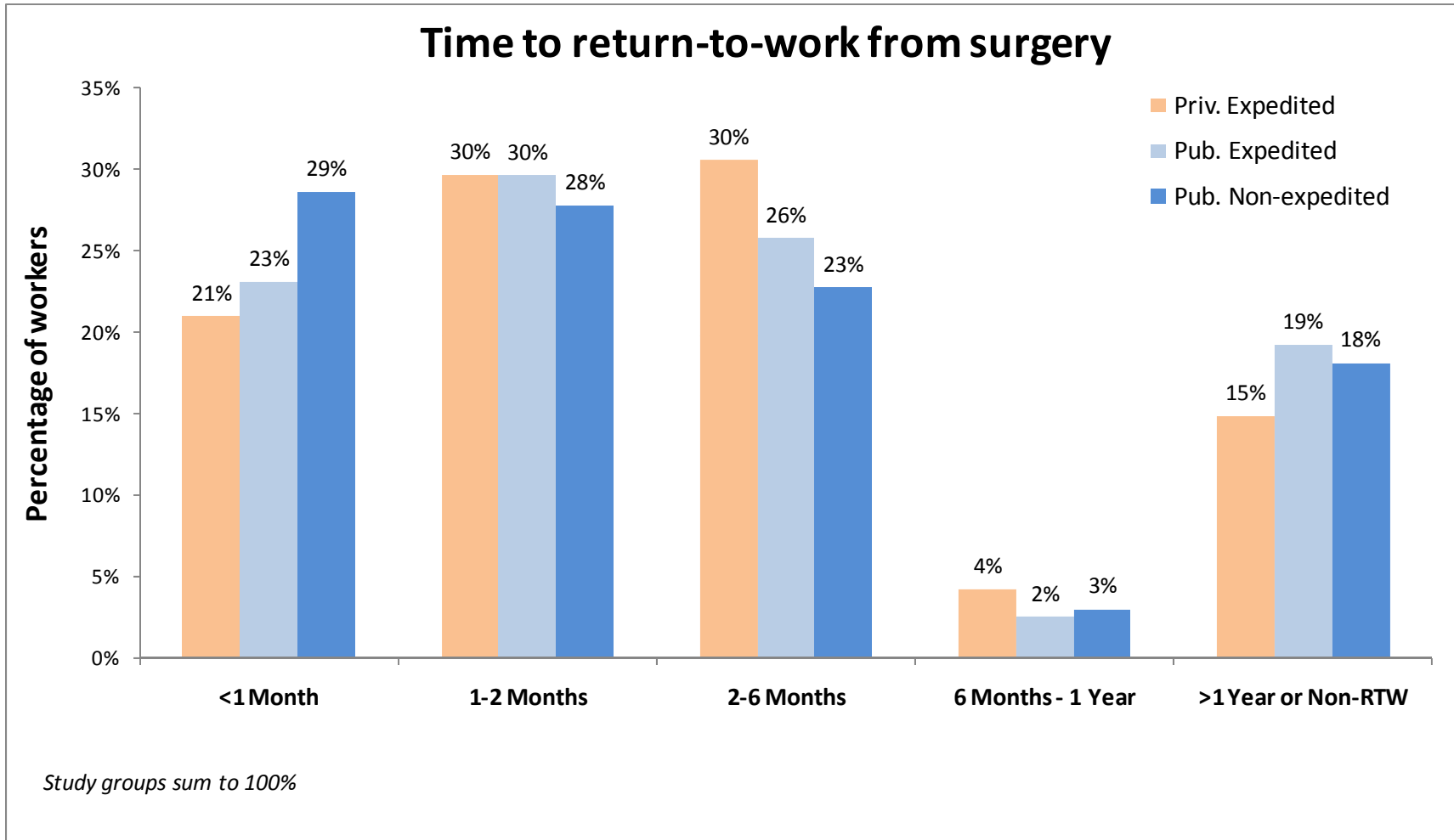

Meniscal surgeries by surgical setting and expedited status

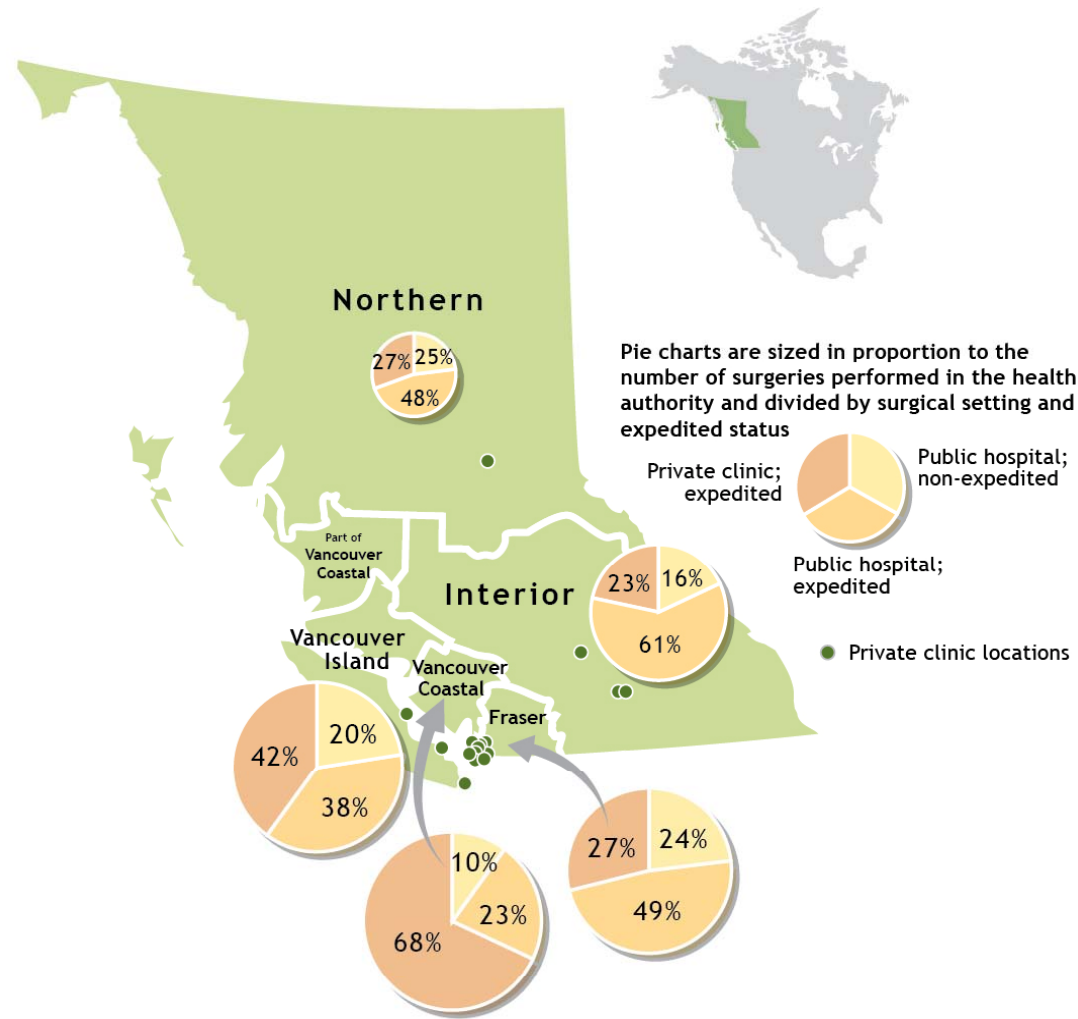

Results

- Adjusted median days, by regional health authority

Surgical wait time

(Last) specialist consult date to surgery date

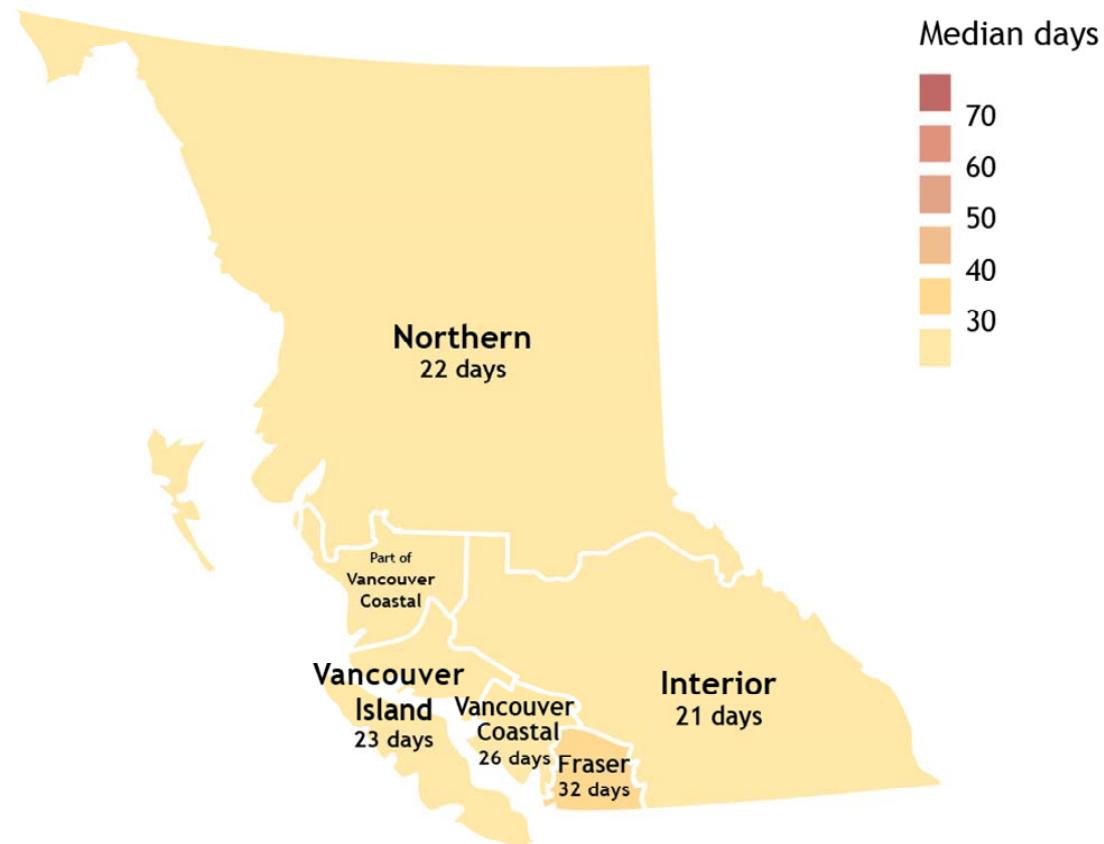

Adjusted for surgical setting/ expedited status, gender, age, wage

Results

- Adjusted median days, by regional health authority

Time to return-to-work

Surgery date to return-to-work date

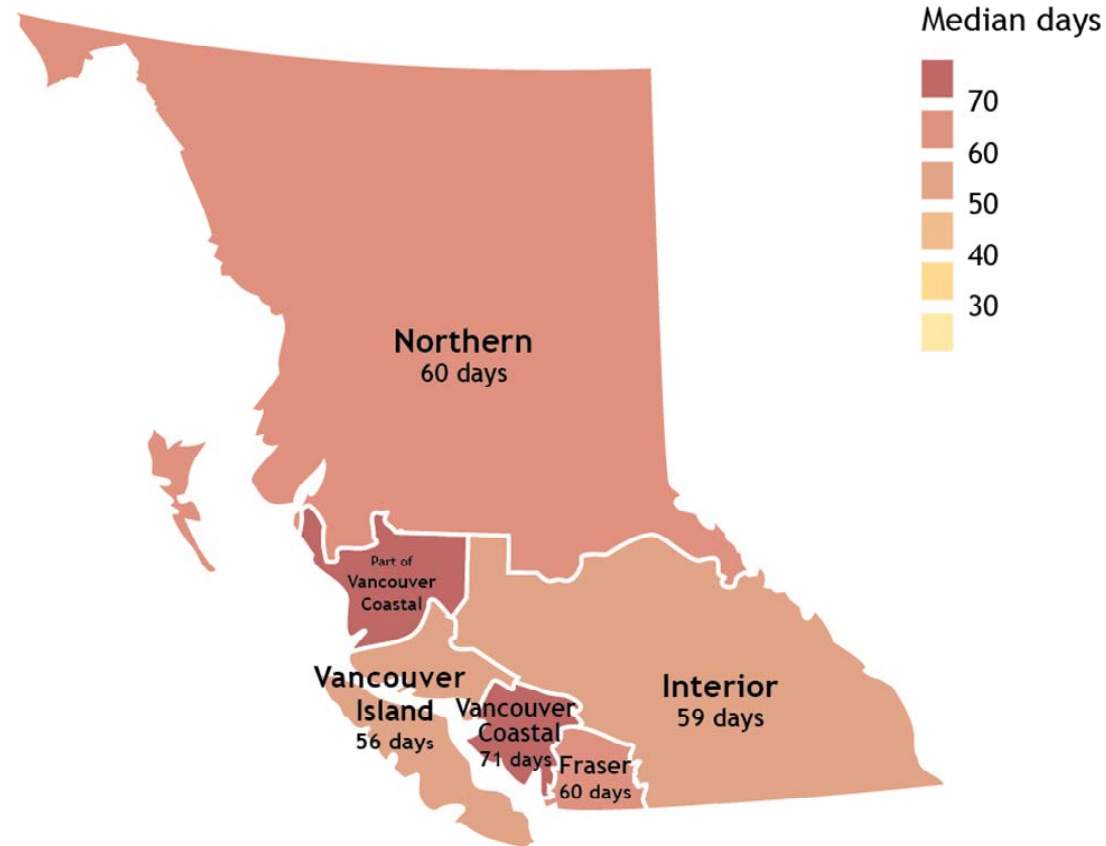

Adjusted for surgical setting/expedited status, gender, age, wage, previous same-knee surgery, osteoarthritis, occupation